Partitura general

Durada - 2:32

The Opening of the Wallhalla, 1842

per a Sextet

Ramon Humet

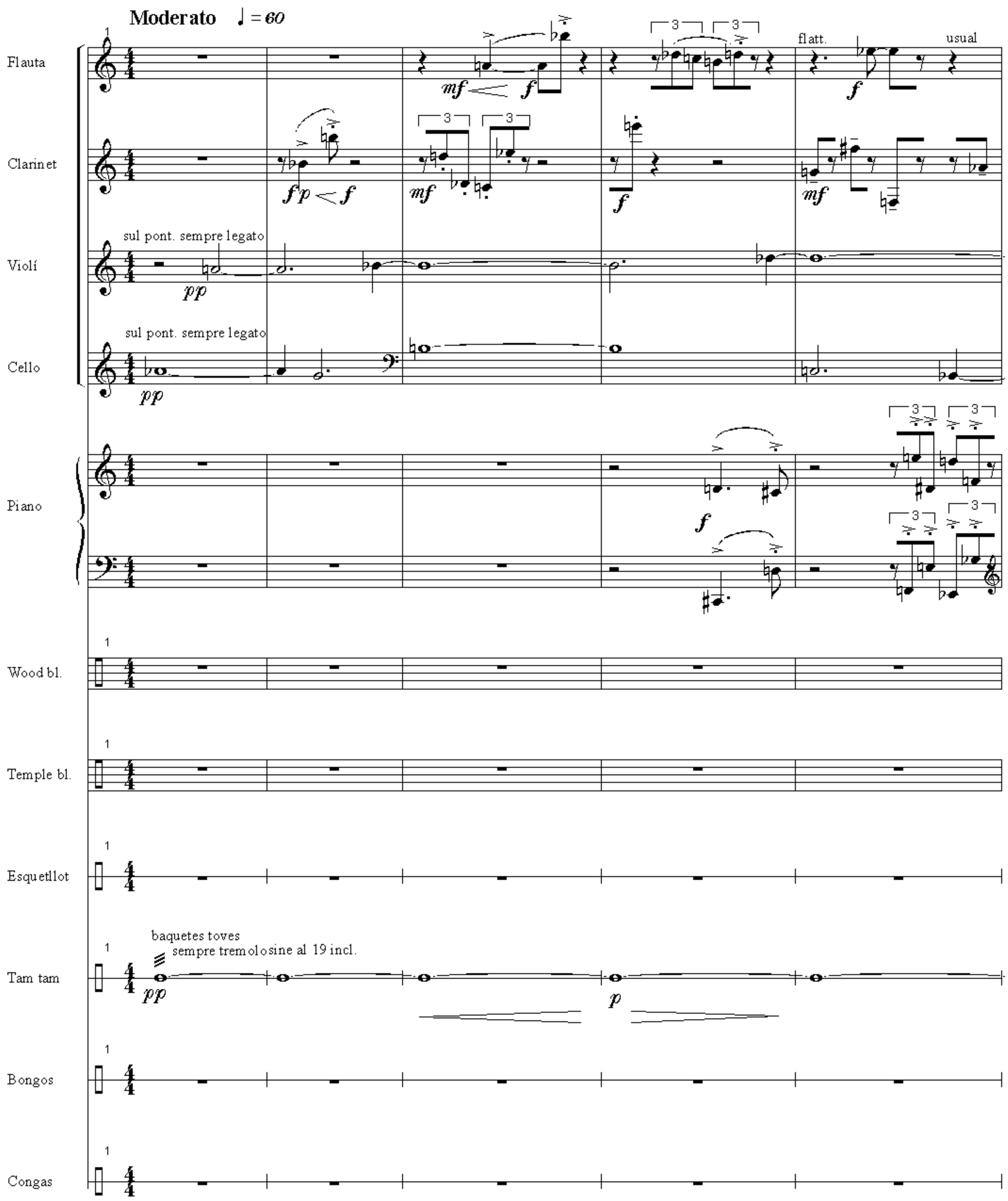

© 1997, Ramon Humet